

Revised Plan
 Dt: 24/10/2012
CMDA (B) No. 1
 C. No. 1/1926/2012
 Assst. Secretary
 P. A. [Signature]
 D.P.

PROPOSED RESIDENTIAL COMPLEX
 AT NO: 14&16 / 4&4A, JAYARAM STREET,
 T. S. No. : 50, 51, 52, 55, BLOCK No.: 61,
 OF THIRUVANMIYUR VILLAGE,
 MYPALORE - TRIPLICANE TALUK,
 CHENNAI DISTRICT.

OFFICE COPY

Planning Permit No. 18/24/2012
APPROVED
 SUBJECT TO THE CONDITIONS IN
 THIS OFFICE LETTER.
 No. 18/24/2012 Date 11/10/2012
 FOR MEMBER SECRETARY
 CHENNAI METROPOLITAN
 DEVELOPMENT AUTHORITY
 CHENNAI-600 008.

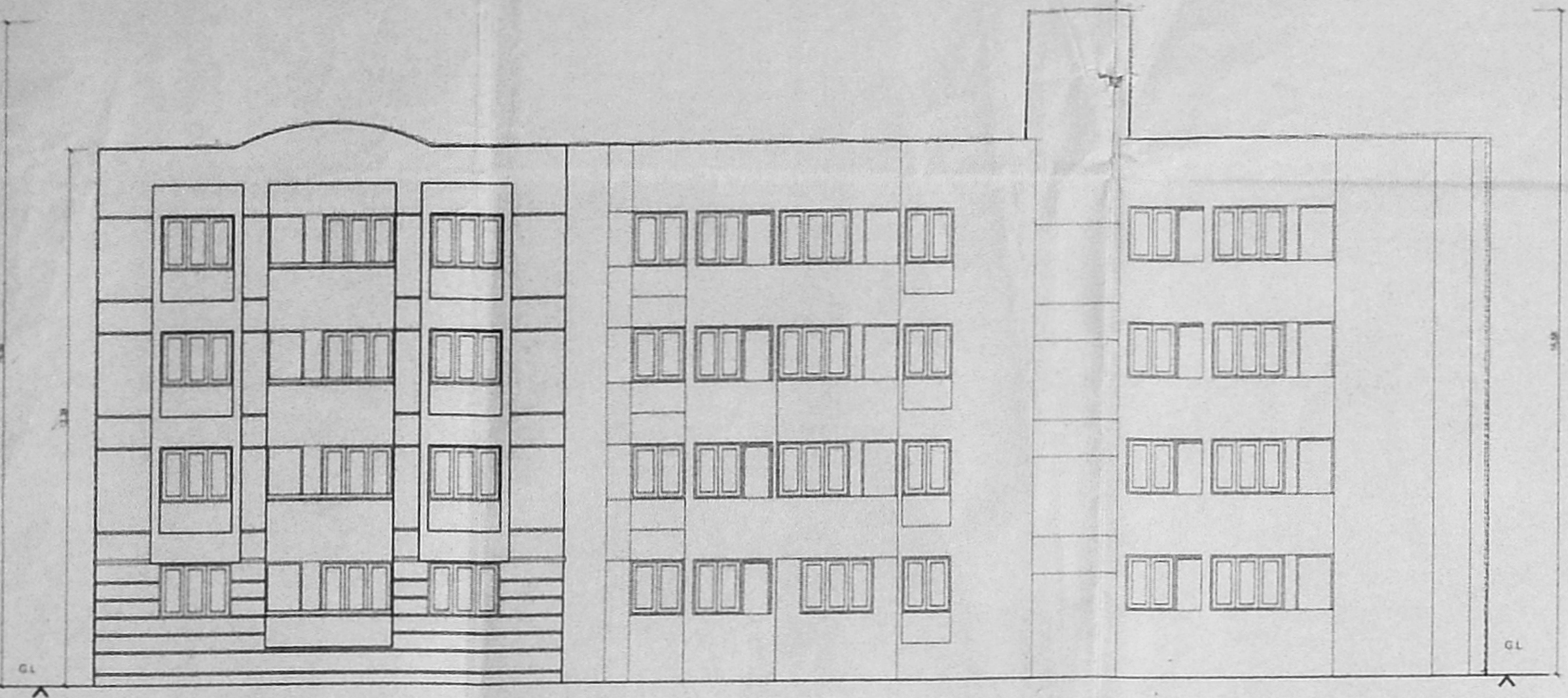

FRONT ELEVATION

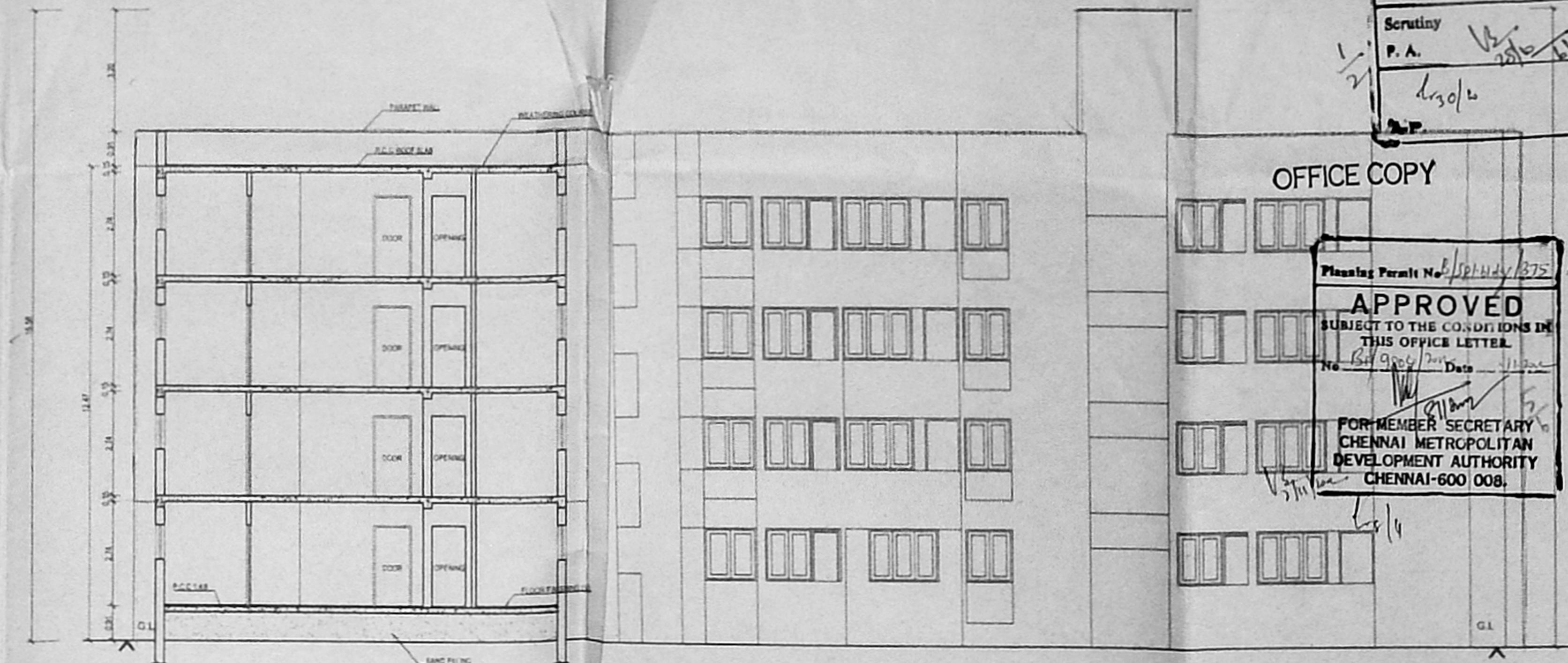

SECTION ON A-A

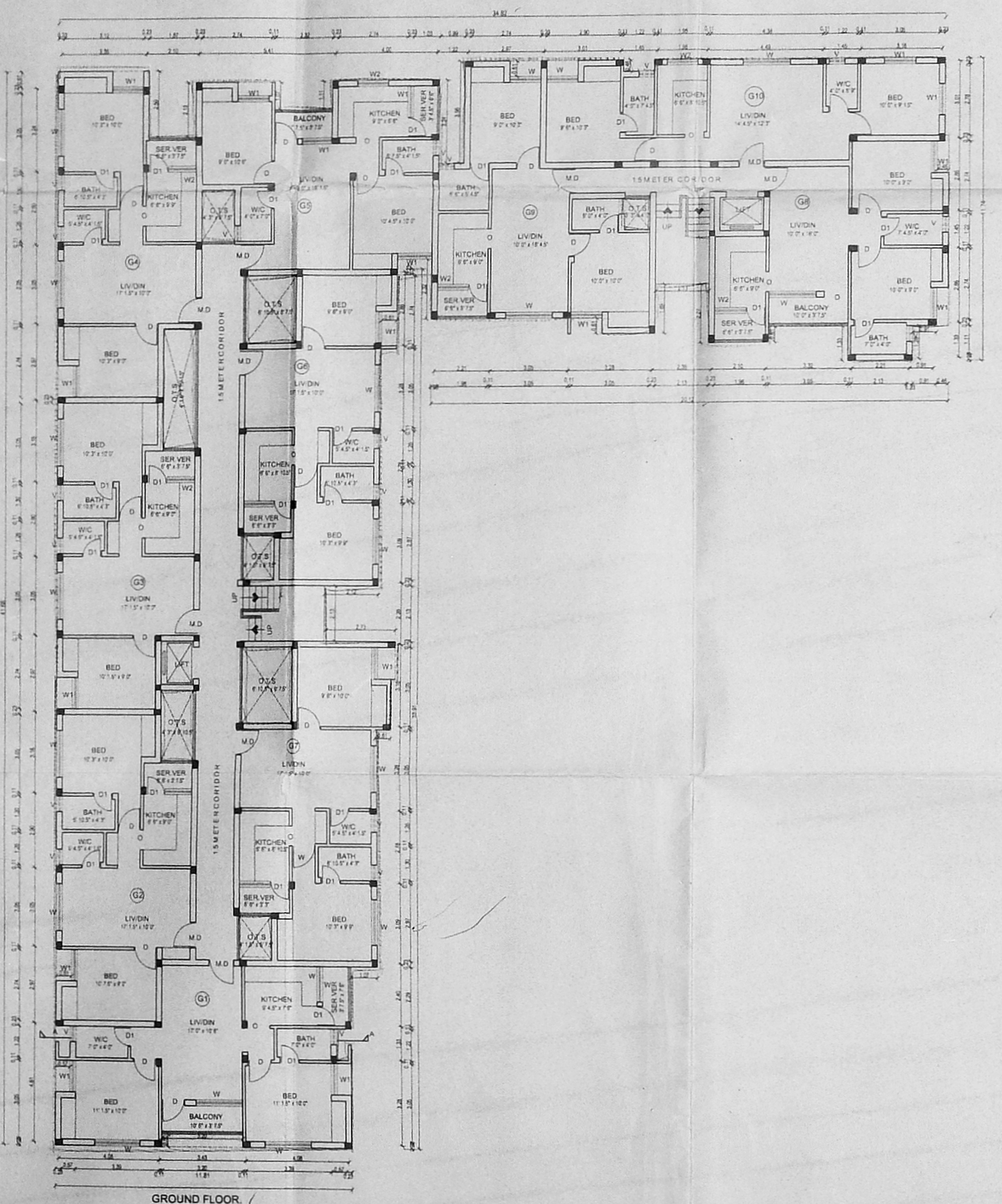

GROUND FLOOR

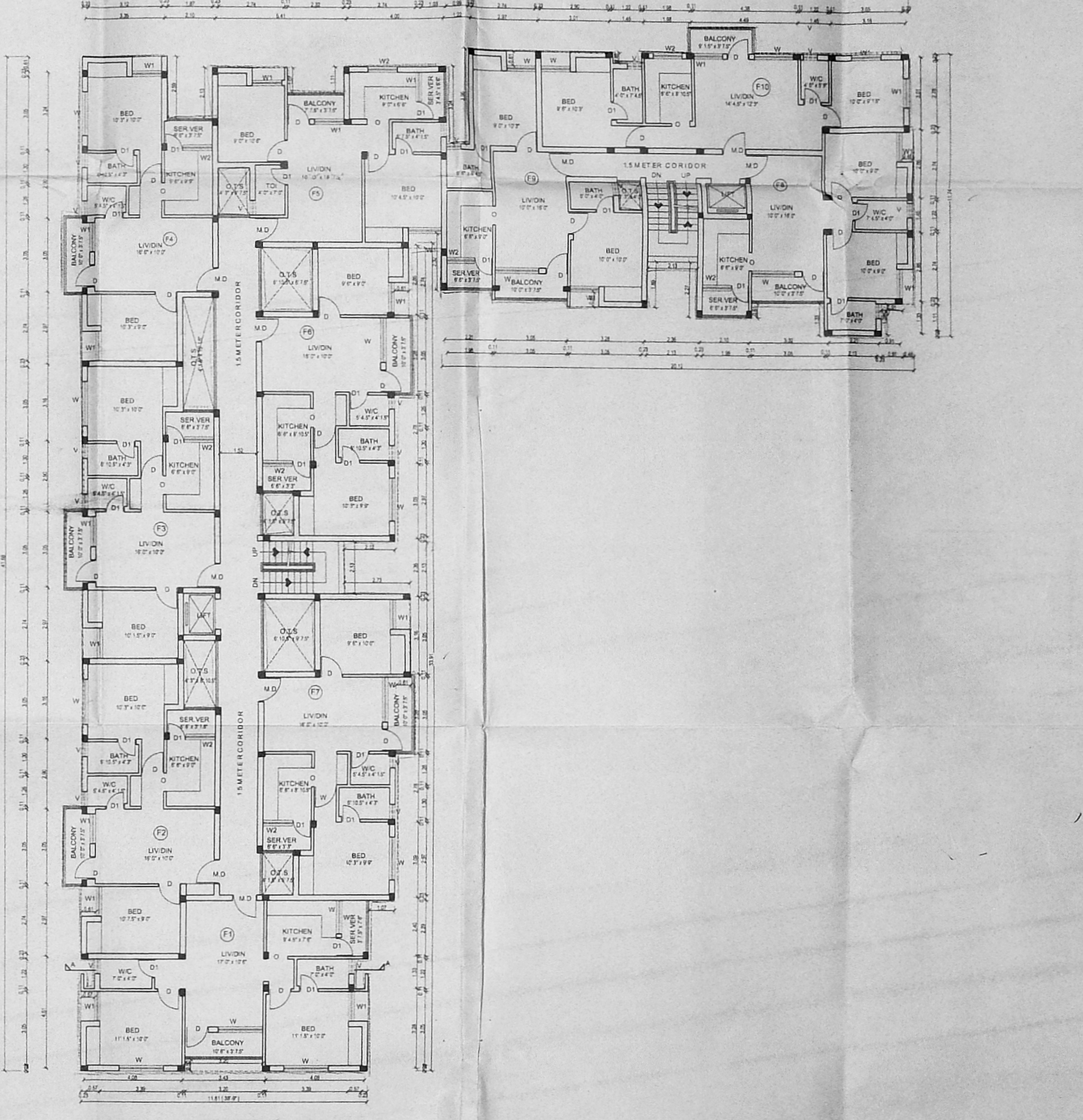

FIRST FLOOR

SCHEDULE OF JOINERY

TYPE	DESCRIPTION	SIZE
MD	MAIN DOOR	0.99 X 2.13
D	T.W PANELLED DOOR	0.91 X 2.13
D1	T.W FLUSH DOOR	0.76 X 2.13
W	T.W GLASS WINDOW	1.82 X 1.37
W1	T.W GLASS WINDOW	1.21 X 2.13
W2	- DO -	1.21 X 0.96
V	T.W GLASS VENTILATOR	0.60 X 0.96
O	OPENING	0.76 X 2.13

AREA STATEMENT

	S.Q. FT	S.Q. MT
PILOT EXTENT	19433.764	1814.899
GROUND FLOOR	7448.17	692.31
FIRST FLOOR	7611.85	709.28
SECOND FLOOR	7186.22	666.43
THIRD FLOOR	7186.22	666.43
TOTAL AREA	29292.66	2722.55
PILOT COVERAGE	38.12%	
F&I	1.49%	

INDIVIDUAL DWELLING UNIT

GROUND FLOOR		FIRST FLOOR	
G1	69.891	F1	69.891
G2	61.566	F2	64.863
G3	60.888	F3	63.385
G4	61.289	F4	63.787
G5	62.134	F5	62.134
G6	60.468	F6	62.966
G7	61.772	F7	64.289
G8	59.526	F8	59.526
G9	59.494	F9	60.423
G10	59.559	F10	62.923

SECOND FLOOR		THIRD FLOOR	
S1	69.891	T1	69.891
S2	64.863	T2	64.863
S3	63.385	T3	63.385
S4	63.787	T4	63.787
S5	62.134	T5	62.134
S6	62.966	T6	62.966
S7	64.289	T7	64.289
S8	59.526	T8	59.526
S9	63.580	T9	63.580

COLOUR CODE INDEX

PROPOSED	[Symbol]
ROAD	[Symbol]
BOUNDARY	[Symbol]

ALL DIMENSIONS ARE IN METER
 SCALE 1:100



[Signature]
 Mr. G. GANESH, D.P. (CHIL)
 POWER OF ATTORNEY HOLDER

OWNER

ARCHITECT

[Signature]

M.SETHU, B.Arch, M.C.A
 COUNCIL OF ARCHITECTURE
 REGISTRATION NO. CA87/10529
 LICENCED SURVEYER
 CORPORATION OF MADRAS RA 12787
 1840 3RD EAST STREET,
 KAMARAJ NAGAR,
 THIRUVANMIYUR, CHENNAI - 600 041.

CMDA (B) No. 1
C. No. 11/1/2004/1200
Asst. Surveyor
P. A. V. V. V.
A.P. D.P.

PROPOSED RESIDENTIAL COMPLEX
AT NO : 14&16 / 4&4A, JAYARAM STREET,
T. S. No. : 50, 51, 52, 55, BLOCK No.: 61,
OF THIRUVANMIYUR VILLAGE,
MYLAPORE - TRIPLICANE TALUK,
CHENNAI DISTRICT.

OFFICE COPY

Planning Permit No. 1315/2004/11/2004
APPROVE
SUBJECT TO THE CONDITIONS
OF THIS OFFICE LETTER
No. 1315/2004/11/2004
Date: 11/20/04
FOR MEMBER SECRETARY
CHENNAI METROPOLITAN
DEVELOPMENT AUTHORITY
CHENNAI-600 006.

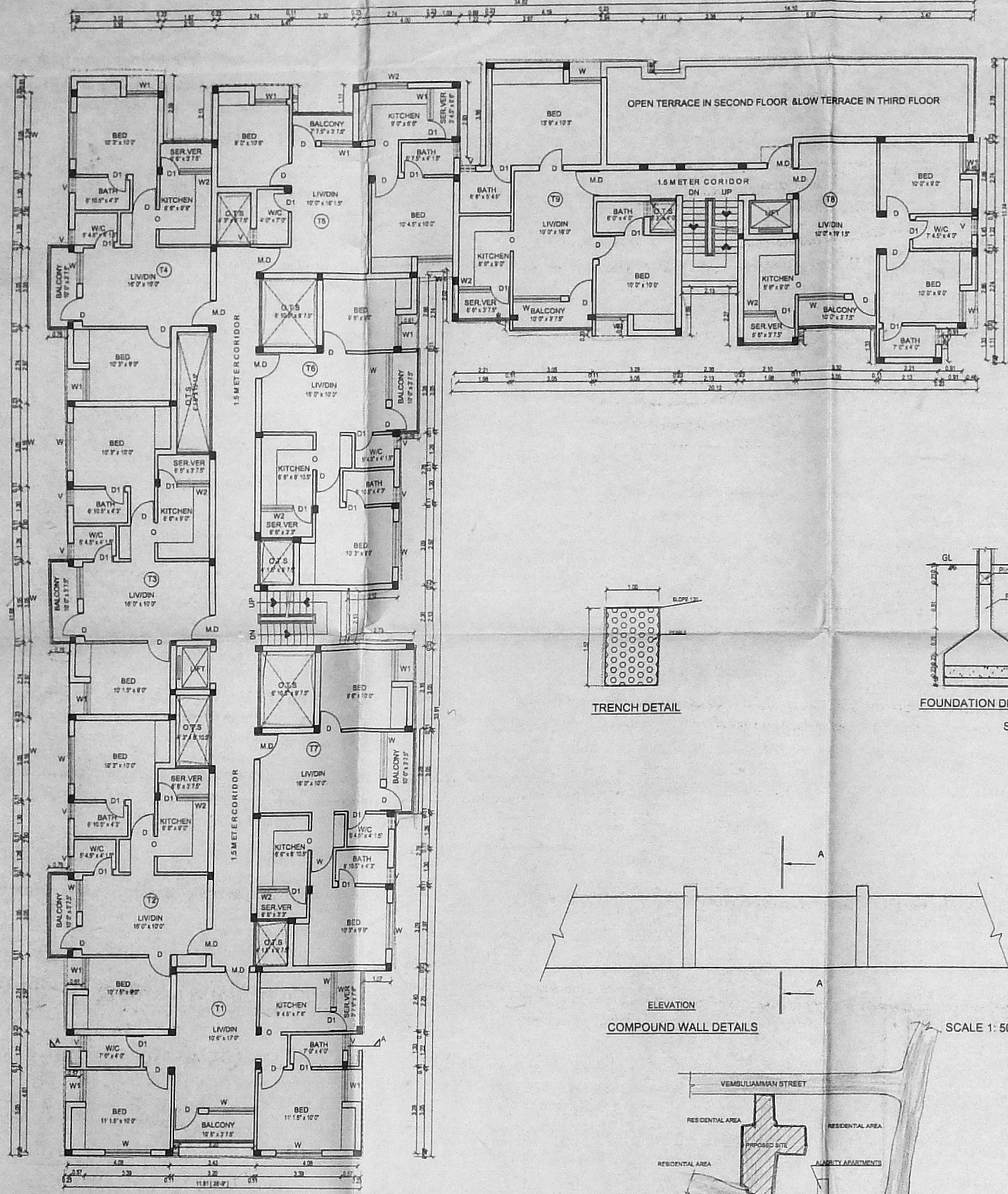

TYPICAL FLOOR
(SECOND & THIRD FLOOR)

TRENCH DETAIL

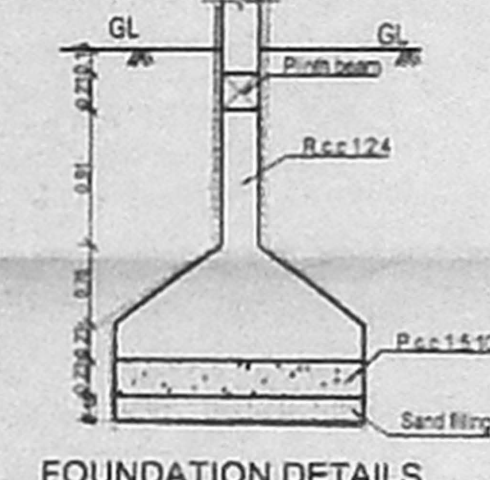

FOUNDATION DETAILS
SCALE 1:50

ELEVATION
COMPOUND WALL DETAILS

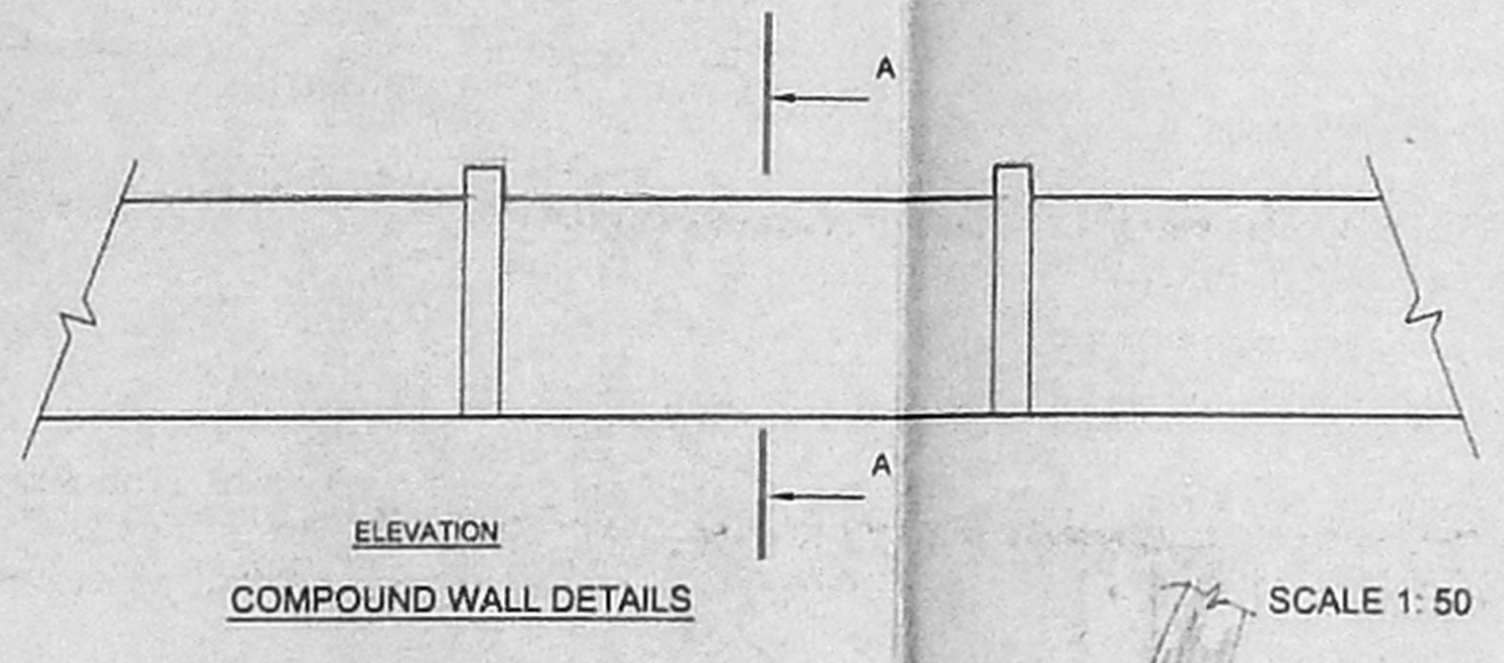

SCALE 1:50

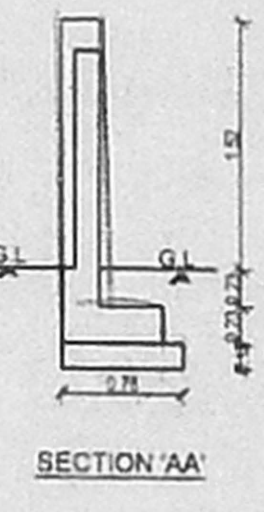

SECTION AA'

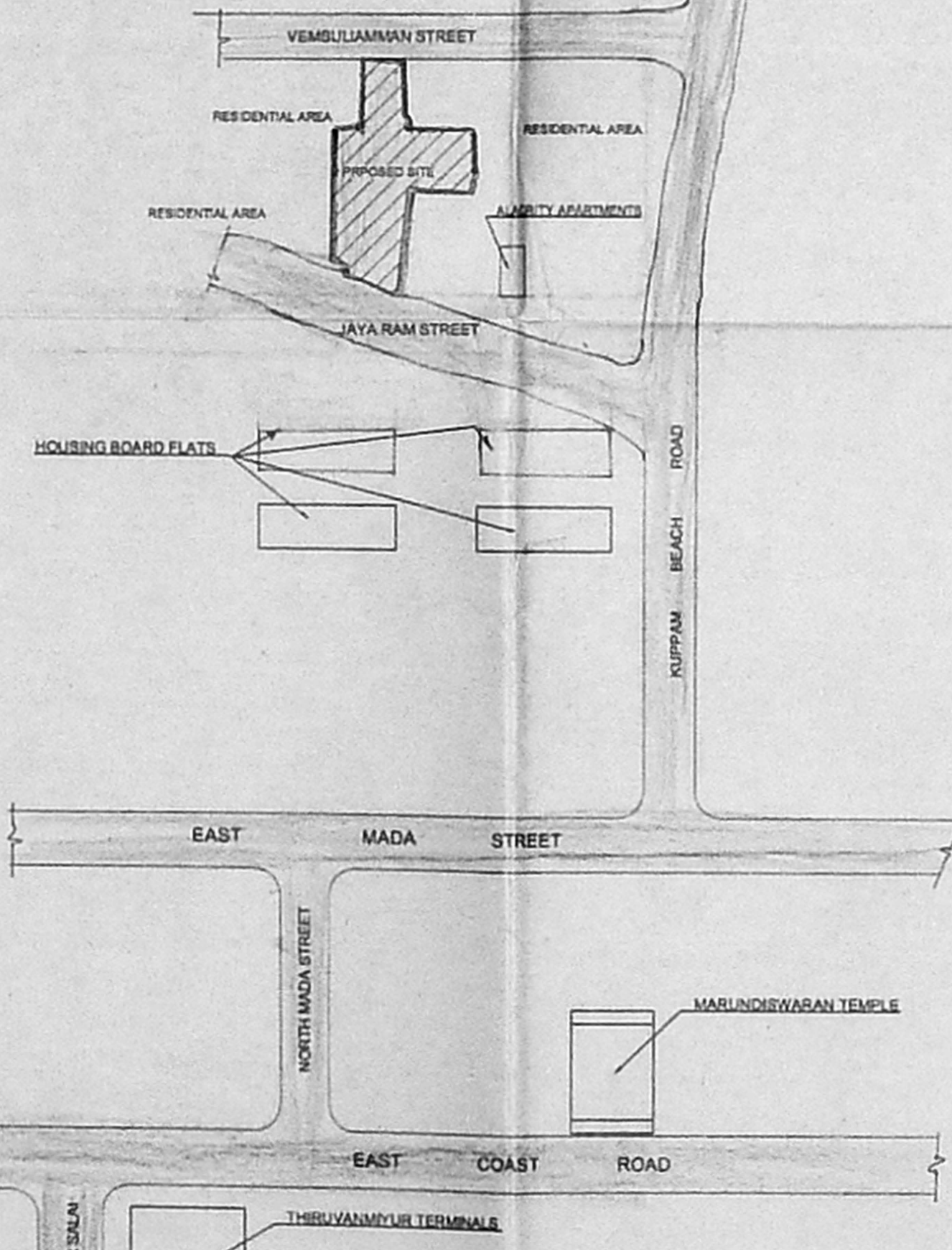

KEY PLAN
(NOT TO SCALE)

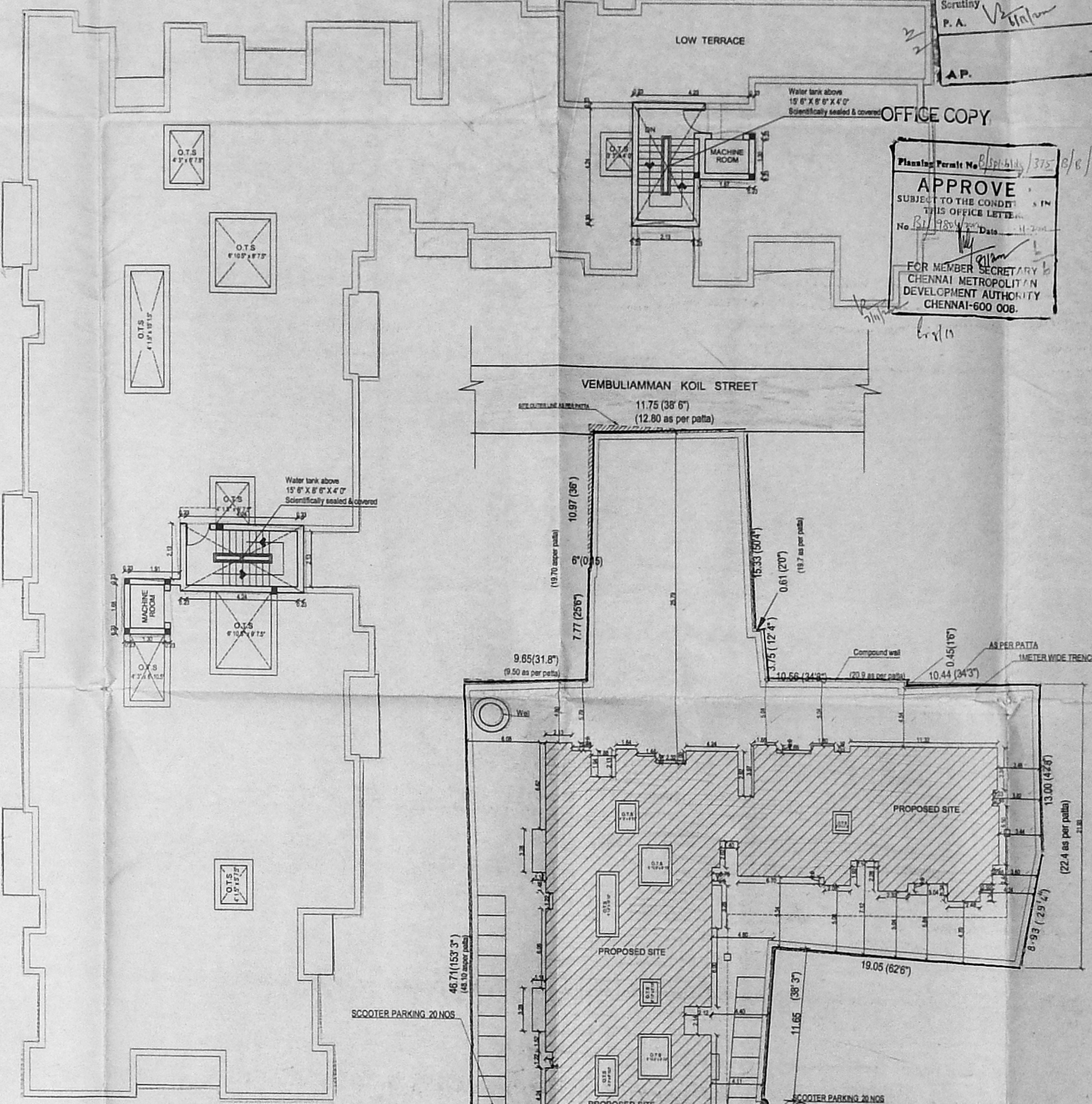

TERRACE FLOOR

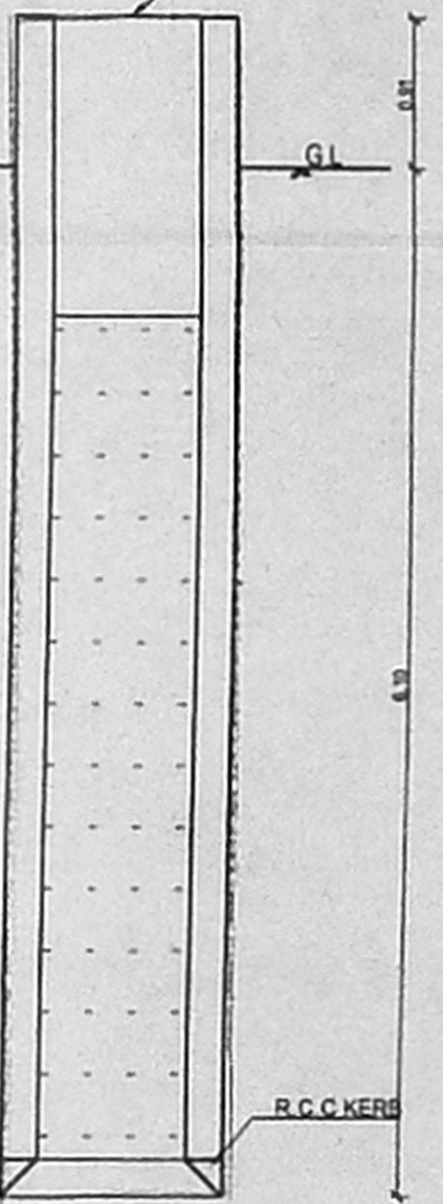

SEC-XX'



WELL DETAILS

SITE PLAN
SCALE 1:200

SPECIFICATION

FOUNDATION IN P.C.C 1:4:8
FLOORING IN P.C.C 1:4:8
ROOF SLAB IN R.C.C 1:2:4
BRICK WORK IN CM 1:3
PLASTERING IN CM 1:3

COLOUR CODE INDEX

- PROPOSED [Symbol]
- ROAD [Symbol]
- BOUNDARY [Symbol]

ALL DIMENSIONS ARE IN METER
SCALE 1:100

Mr. G. GANESH, B. P. (C.A.)
POWER OF ATTORNEY HOLDER

OWNER
ARCHITECT

M. SETHU, B.A.R.C.H., M.C.A.
COUNCIL OF ARCHITECTURE
REGISTRATION NO. CA671/0529
LICENCED SURVEYOR
CORPORATION OF MADRAS, RAJ 127/87
18&19 3RD EAST STREET,
KAMARAJ NAGAR,
THIRUVANMIYUR, CHENNAI - 600 041.